

Patient report

Bio-Rad DATE: 02/27/2019
D-10 TIME: 03:14 AM
S/N: #DJ4I016123 Software version: 4.20-2
Sample ID: 10352513
Injection date 02/27/2019 02:52 AM
Injection #: 15 Method: HbA1c
Rack #: --- Rack position: 1

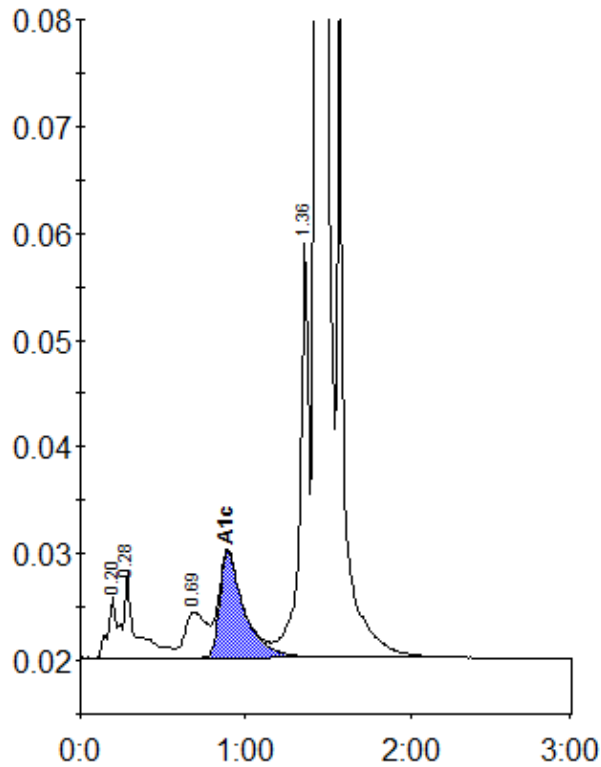

Peak table - ID: 10352513

Peak	R.time	Height	Area	Area %
A1a	0.20	5703	19551	0.7
A1b	0.28	7966	44419	1.7
LA1c/CHb-1	0.69	4290	38352	1.4
A1c	0.89	9873	102379	5.6
P3	1.36	38754	145673	5.4
A0	1.43	751113	2331576	86.9
Total Area:	2681950			

Concentration:	%
A1c	5.6